

Jazz waltz.

CHARADE.

Alto 1

(INTRO) x3

(A)

(B) *mp*

(C)

1.

2.

(D)

sfz *To Coda*

(E)

A series of ten empty musical staves for writing.

CHARADE. Alto 1

Jazz Waltz.

CHARADE

Alto 2

INTRO

(A)

(B)

2.

(D)

To CODA

(E)

Eight empty musical staves for notation.

Jazz Waltz.

CHARADE

TENOR 1

(INTRO) x3

(A)

(B) mp

SOLO

(C)

1.

2.

(D)

To CODA

(E)

F

G

H

CODA

TENOR 1

- CHARADE -

Pg. ③

CHARADE - ten 1

Jazz Waltz

CHARADE.

TENOR 2

INTRO

A

B mp

C

1.

2.

D

sf

E

CODA ϕ

x3^e

Jazz Waltz.

CHARADE

BARITONE

(A) **INTRO** x3

(B) *mp*

(C)

(D) *w/brass*

To CODA *w/saxes* *st*

(E)

F

G

H

Eight empty five-line musical staves arranged vertically, intended for further notation.

Jazz Waltz.

CHARADE.

Trom 1

INTRO

A

B

C

D

E

(F)

(H)

CODA

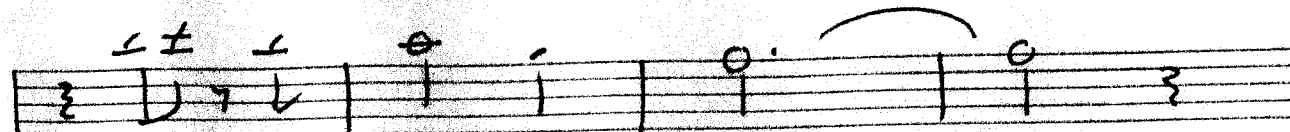
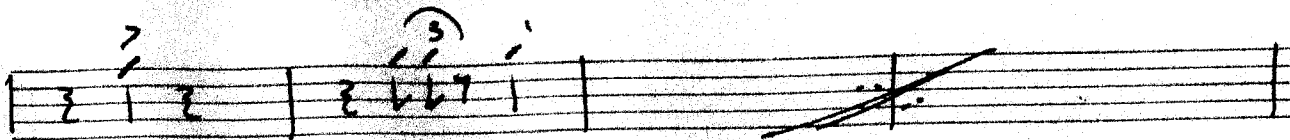
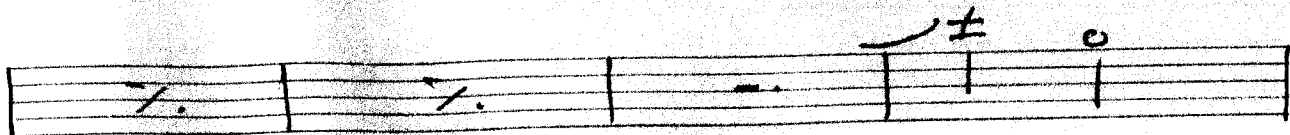

(F)

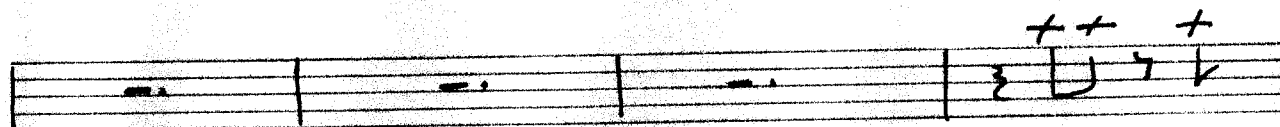
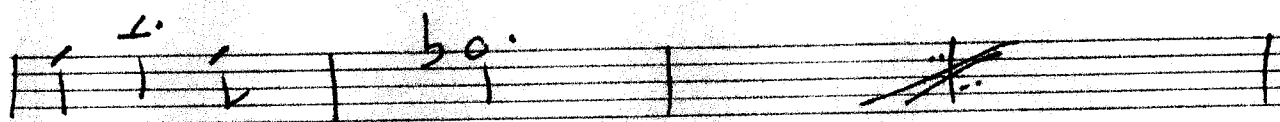
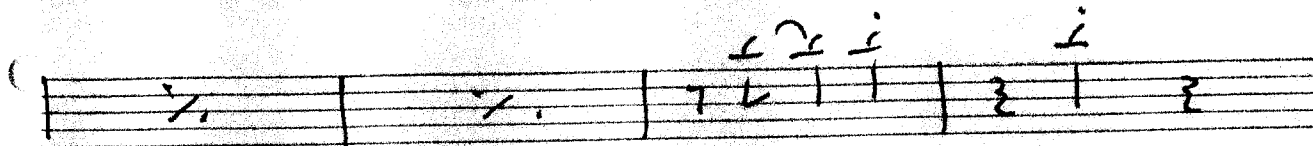
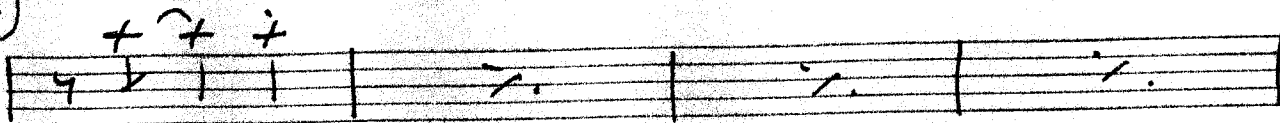

(G)

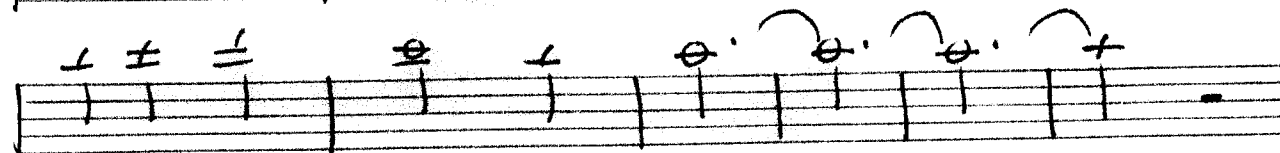
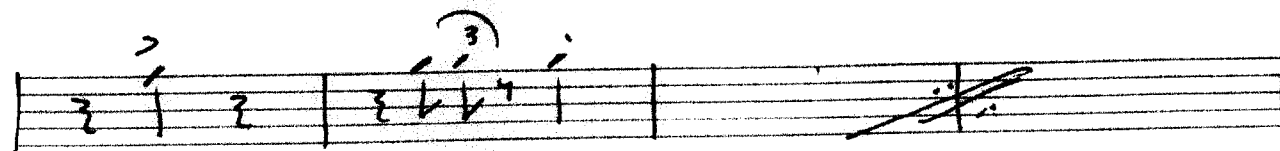
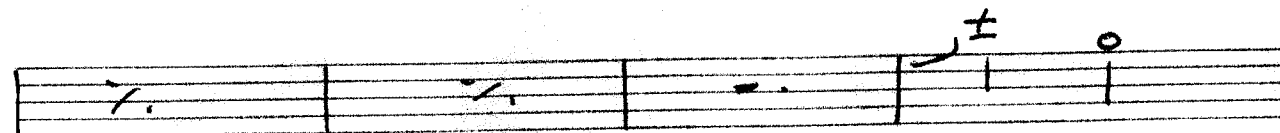
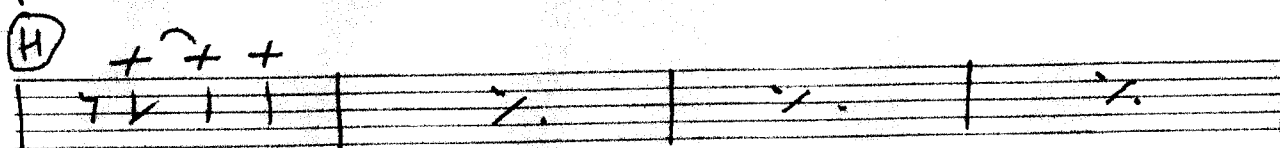
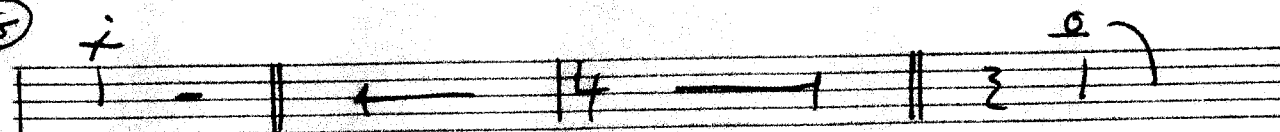

CODA

Jazz Waltz.

CHARADE.

from 3

INTRO

x3

A

B

C

D

To CODA

ste

E

(F)

(G)

(H)

CODA

The Coda section consists of three staves of music. The first staff begins with a double bar line and contains a whole note chord marked 'D' and a whole note marked 'a'. The second staff starts with a whole note marked '3 0.' followed by two eighth notes with a slur, then another eighth note with a slur, and finally a whole rest. The third staff begins with a repeat sign, followed by a series of eighth notes with slurs, and ends with a whole note marked '3 0.' and the instruction 'no vib'. The section concludes with a double bar line.

Jazz Waltz

CHARADES

TPT 1

(INTRO) *mf*

(A) *mf*

(B) *mf*

(C) *mp*

(E) *mf*

F

G

H

~~Handwritten scribble~~

Jazz Litz

CHARADE

TPT 2

(INTRO) mf

x3

(A)

(B)

(C)

(D)

To CODA

(E) mf

F

G

H

CODA

Jazz Waltz.

CHARADE.

TPT 3

(INTRO) *mf* ^{x3}

(A)

(B)

(C)

(D)

To COO. *stz*

(E) *mf*

F

G

H

CODA

Jazz Waltz.

CHARADE.

PART 4

(INTRO) *mf*

x3

(A)

(B)

(C)

(D)

To CODA

sfz

(E) *mf*

F

G

H

D \$ a | ⊕

Jazz Waltz.

CHARADE.

CHORUS.

(INTRO)

Am7 E7#9 x3 Am7 E7#9

(A) + (B)

Am7 Am7 Am7 Am6

Am Am7 Bm11 E7

Bb E7 Bb E7

Internal Rot then back for (B)

Bb E7 Am7 E7#9

(C)

Dm9 G13 C#7 Am7

Dm9 G7b9 C#7 A7#5

Bb E7 Bb E7#9

Am Am7 Am7 Am6

Am Am7 Bb E7

Bb E7 Bb E7

To CODA

Bm11, F9 E7b9 Am7 E7#9

CHARADE - CHORUS.

(E) + (F)

1. Am | Am^Δ7 | Am⁷ | Am⁶

Am | $\frac{Am^7}{C}$ | B[∅] | E⁷

B[∅] | E⁷ | B[∅] | E⁷

1. B[∅] | E⁷ | Am⁷ | E⁷#⁹ :

2. B[∅] | F⁹, E⁹ | Am⁷ | .

(G)

1. Dm⁹ | G¹³ | C^Δ7 | Am⁷

1. Dm⁹ | G⁷b⁹ | C^Δ7 | A⁷#⁵ :

2. B[∅] | E⁷ | B[∅] | E⁷#⁹

(H)

Am | Am^Δ7 | Am⁷ | Am⁶

Am | $\frac{Am^7}{C}$ | B[∅] | E⁷

B[∅] | E⁷ | B[∅] | E⁷

B[∅] | F⁹, E⁷b⁹ | Am⁷ | . | . | .

D⁹ alt

Jazz Waltz.

CHARADE

DRUMS.

INTRO

(A) play 14

(B) play 14

(C) play 15

(D) play 14

(E) play 16 build up

(F) play 15

(G) play 15

(H) play 22

(I) play 15

(J) play 15

fills

set up fill

fills

CHACADE

(2)

re

- System 1: Alt 1, 2, Tenor 1, 2, Bari.
- System 2: Trpt 1, 2, 3, 4, Tromb 1, 2, 3.
- System 3: Bar, Bass, Drums.

The notation includes various musical symbols such as notes, rests, and dynamic markings. A prominent feature is a long horizontal line across the middle of the score, with the word "Lento" and a "x2" multiplier written below it. The score concludes with a double bar line and a fermata over the final notes.

(3)

CHARADE.

- Alt. 1
- 2
- Tenr
- 2
- Bari
- Tpt. 1
- 2
- 3
- 4
- Trom
- 2
- 3
- Car
- Ban
- Org

CHARADE

9

CHARGE

5

- System 1:**
 - Alt 1: Treble clef, starting with a half note G4.
 - Alt 2: Treble clef, starting with a half note G4.
 - Ten 1: Treble clef, starting with a half note G4.
 - 2: Treble clef, starting with a half note G4.
 - Bass: Bass clef, starting with a half note G2.
 - Ten 1: Treble clef, starting with a half note G4.
 - 2: Treble clef, starting with a half note G4.
 - 3: Treble clef, starting with a half note G4.
 - 4: Treble clef, starting with a half note G4.
- System 2:**
 - Ten 1: Treble clef, starting with a half note G4.
 - 2: Treble clef, starting with a half note G4.
 - 3: Treble clef, starting with a half note G4.
 - 4: Treble clef, starting with a half note G4.
 - Ten 1: Treble clef, starting with a half note G4.
 - 2: Treble clef, starting with a half note G4.
 - 3: Treble clef, starting with a half note G4.
 - 4: Treble clef, starting with a half note G4.
- System 3:**
 - Gar: Treble clef, starting with a half note G4.
 - Bass: Bass clef, starting with a half note G2.
 - Drums: Bass clef, starting with a half note G2.

①

CHORALE

F

Alto 1
2
Tenor 1
2
Bass

Tutti
2
3
4

Tutti
2
3

Clarinet
Bassoon
Double Bass

CHACAO

7

- Alto Saxophone (Alto)
- Tenor Saxophone (Tenor)
- Bass Saxophone (Bari)
- Trumpet (Tpt)
- Trumpet (Trom)
- Drum (Gru)
- Bass (Bass)
- Double Bass (Dbls)

At the top right, there are circled numbers 15 and 17, and the text "Str Silo".

CHORUS

I Vocal in I

II

CHARADE

INTRO

3
4

A

WHEN WE PLAYED OUR CHA - RADE

WE WERE LIKE CHIL-DREN PO - SING

PLAY - ING AT GAMES ACT - ING OUT NAMES

GUESS - ING THE PARTS WE PLAYED

B

OH! WHAT A HIT WE

MADE WE CAME ON NEXT TO

CLO - SING BEST ON THE BILL

LOV - ERS UN - TIL LOVE LEFT THE MAS - QUE

C

RADE

FATE SEEMED TO PULL THE STRINGS

TURNED AND YOU WERE GONE

WHILE FROM THE DARK-ENED WINGS THE

MUSIC BOX PLAYED ON

D

SAYS LITTLE SER-EN ADE

SONG OF MY HEARTS COM-PO-SING

To Coda

I HEAR IT STILL I ALWAYS WILL

BEST ON THE BILL CHA-RADE

F

G Star Solo

H

Coda

BEST ON THE BILL

CHA-RADE

the